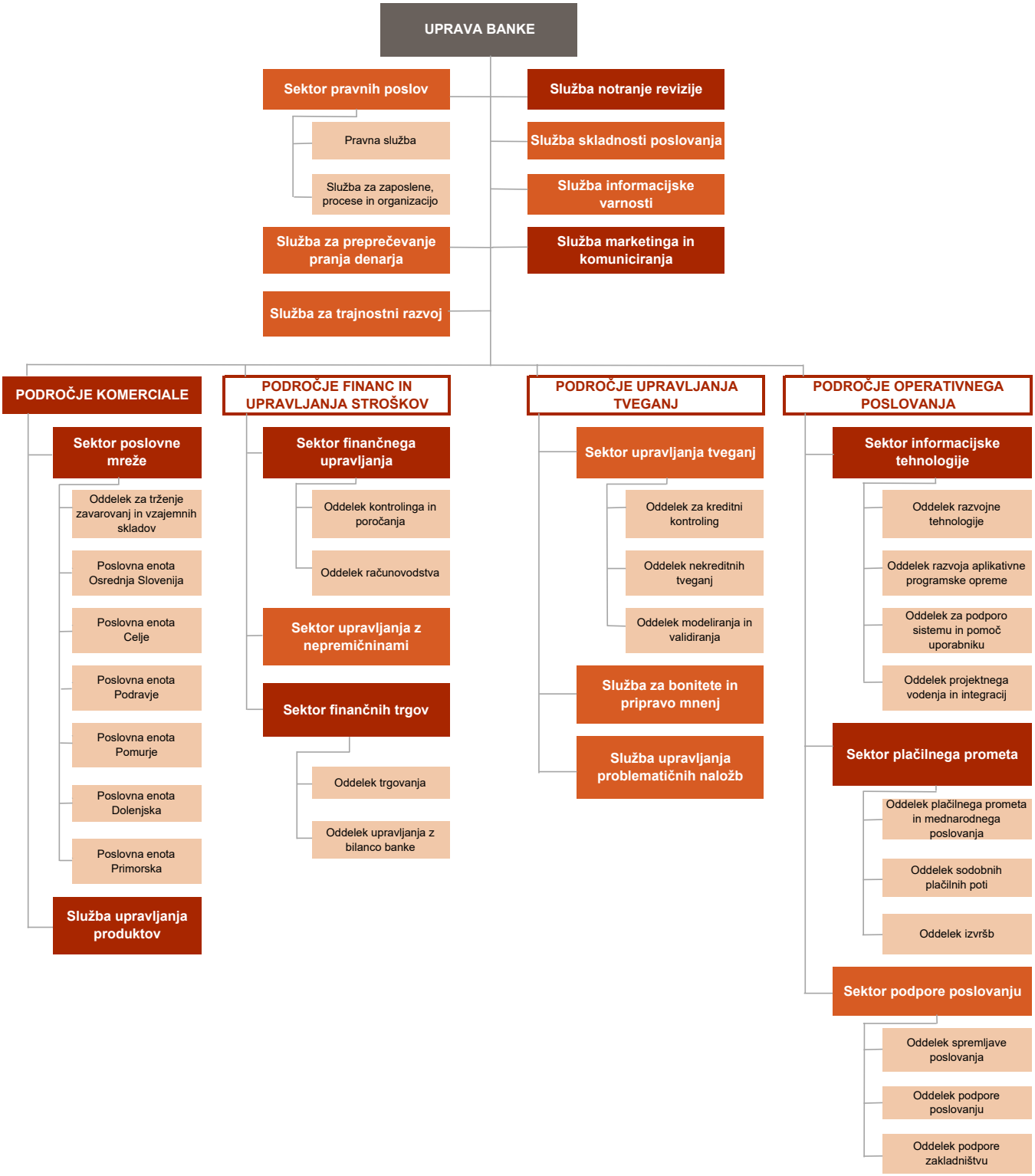pristojnosti Jureta Kvaternika, predsednika uprave
pristojnosti Andraža Gruma, člana uprave